Understanding Sustainable Lifestyles in the EU:

Today's Facts & Tomorrow's Trends

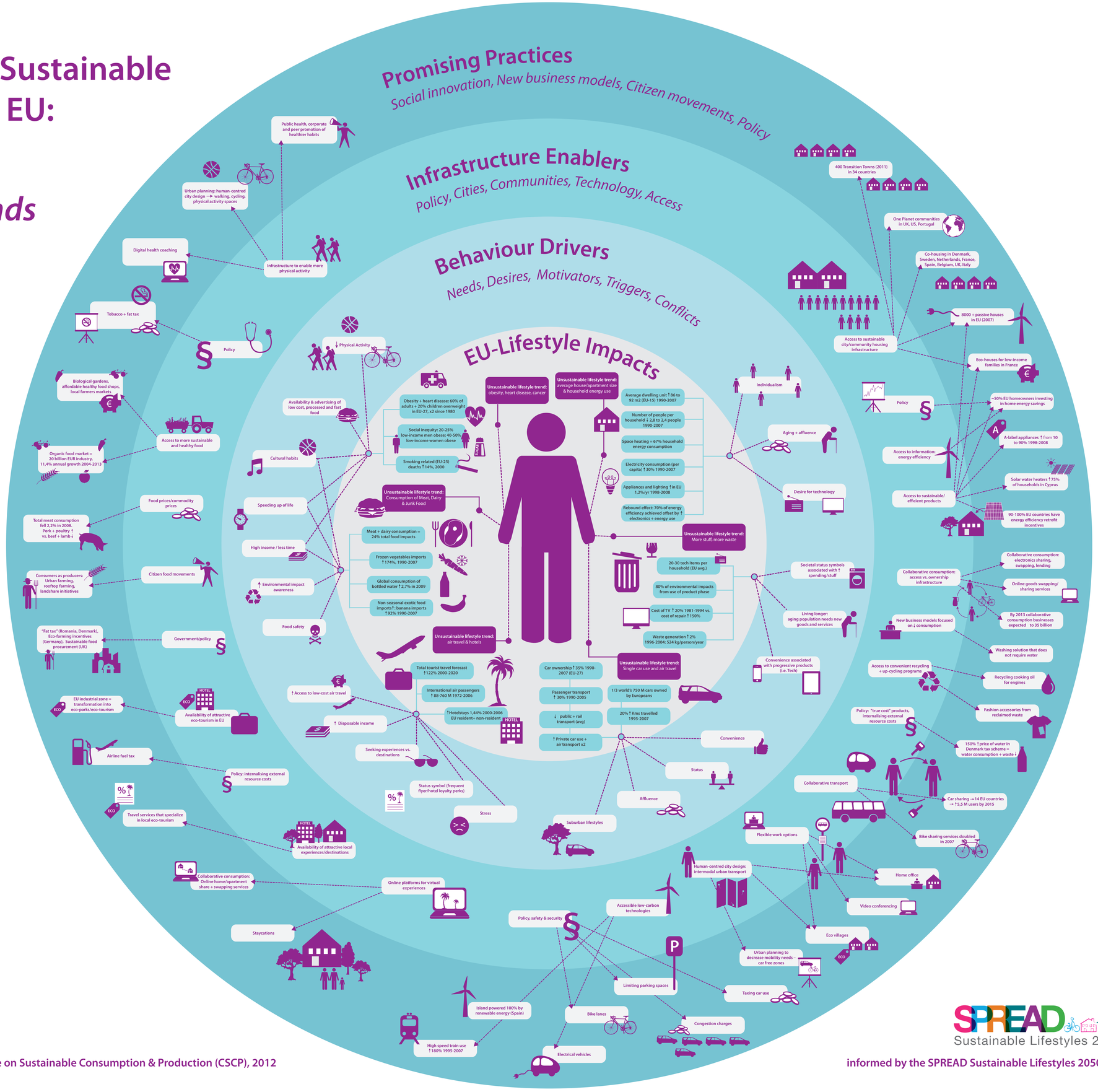

cscp

UNEP/WUPPERTAL INSTITUTE COLLABORATING CENTRE ON SUSTAINABLE CONSUMPTION AND PRODUCTION

UNEP/Wuppertal Institute Collaborating Centre on Sustainable Consumption & Production (CSCP), 2012

SPREAD Sustainable Lifestyles 2050

EUROPEAN COMMISSION European Research Area

SEVENTH FRAMEWORK PROGRAMME

Funded under Socio-economic Sciences & Humanities

informed by the SPREAD Sustainable Lifestyles 2050 European Social Platform project